

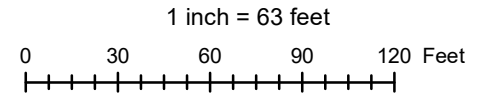

# Zoning - Siefers Variance (16901 206th Street, Davenport)

Scott County, Iowa



- Variance Location
- Septic Location
- Proposed Addition
- Parcel

**Zoning Districts**

- Ag-Preservation
- Ag-Floating
- Ag-General
- Residential Single-Family
- Residential Multi-Family
- Neighborhood Commercial
- Commercial Light Industrial
- Heavy Manufacturing
- Community Area Development
- Parks

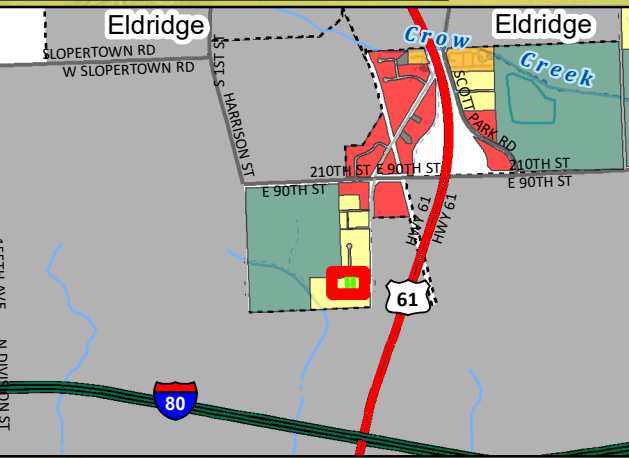
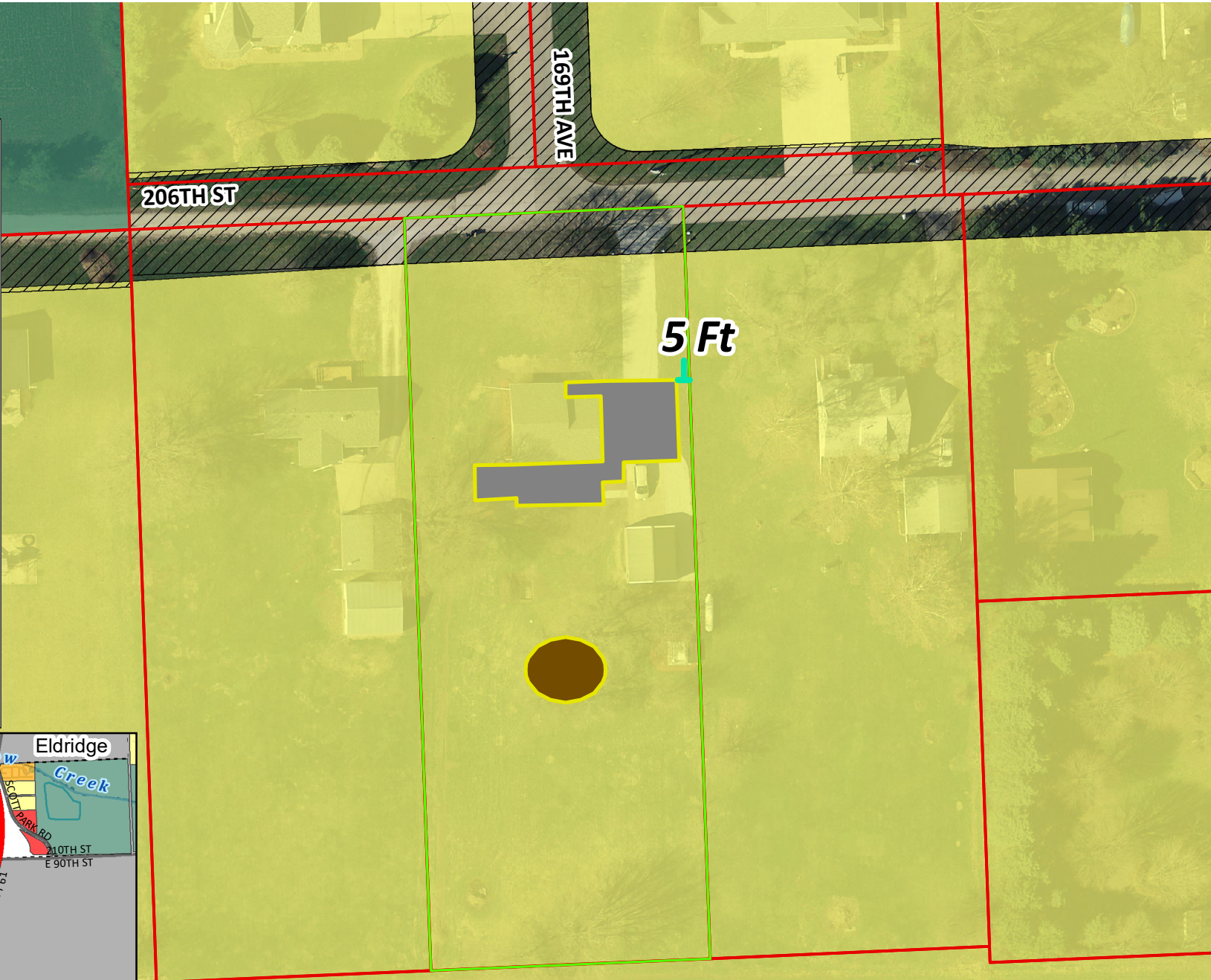

*Disclaimer: Scott County provides GIS data to the public as an ongoing commitment to provide quality service. Scott County provides this data for use "as is". The GIS data is not a substitute for legal survey, property boundary description, conveyance, or determination of legal title. If survey or deed information is needed, please contact the Scott County Recorder or Auditor's Offices. Information is believed to be accurate, complete and up to date but cannot be guaranteed. The user of this information assumes all risk associated with its use.*